

MAP OF BURTON VILLAGE

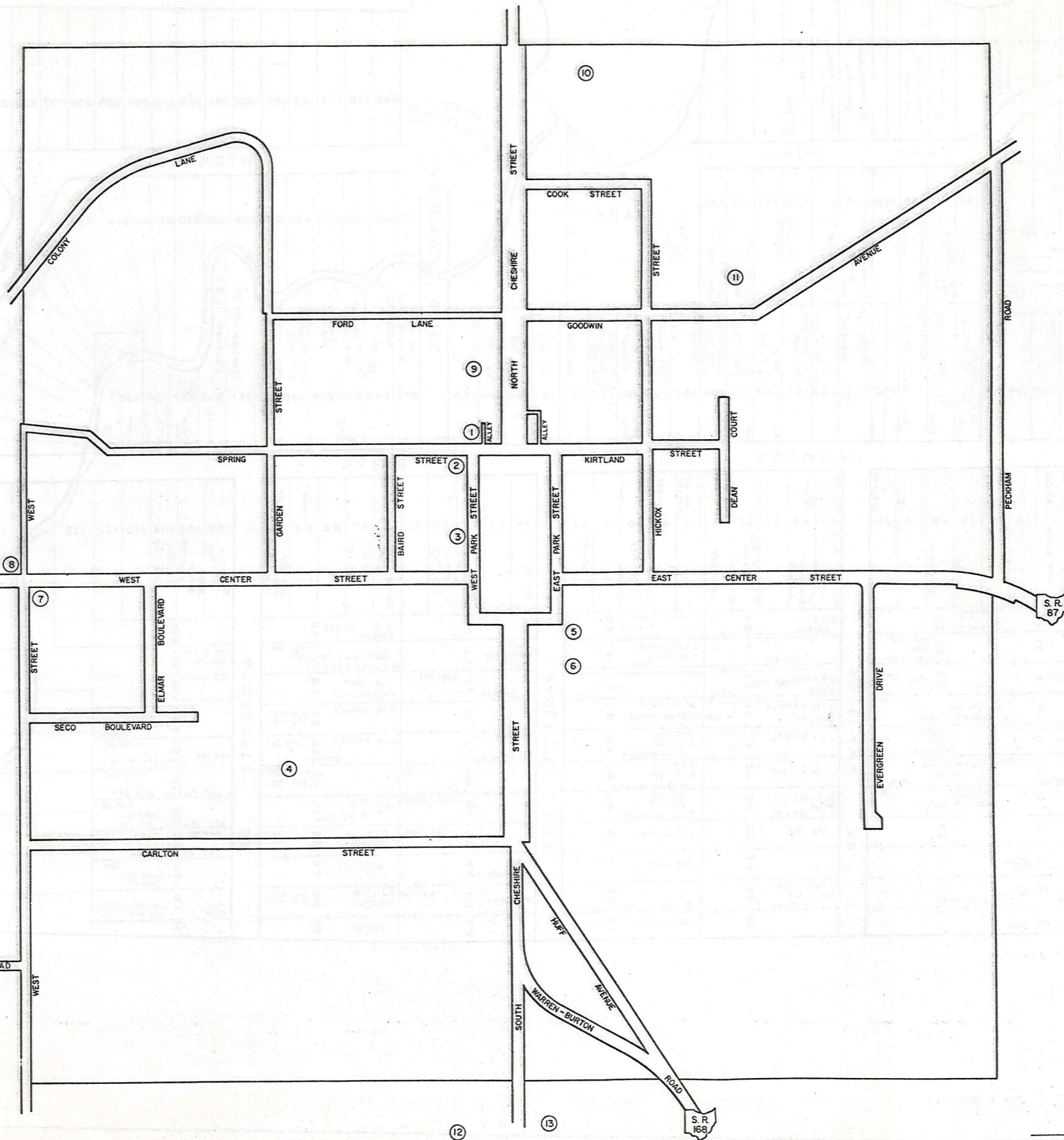

SCALE 1"=300'
 0 100 200 300

- POINTS OF INTEREST
- ① BURTON VOL. FIRE DEPT.
 - ② BURTON CONG. CHURCH
 - ③ BURTON PUBLIC LIBRARY
 - ④ BURTON ELEM. SCHOOL
 - ⑤ GEAGA HISTORICAL SOCIETY
 - ⑥ FIRST LUTHERN CHURCH
 - ⑦ STATE HIGHWAY DEPT.
 - ⑧ CHRISTIAN SCIENCE CHURCH
 - ⑨ BERKSHIRE HIGH SCHOOL
 - ⑩ GEAGA COUNTY FAIRGROUNDS
 - ⑪ BURTON CEMETARY
 - ⑫ LOWER CEMETARY
 - ⑬ VILLAGE SEWAGE TREATMENT PLANT



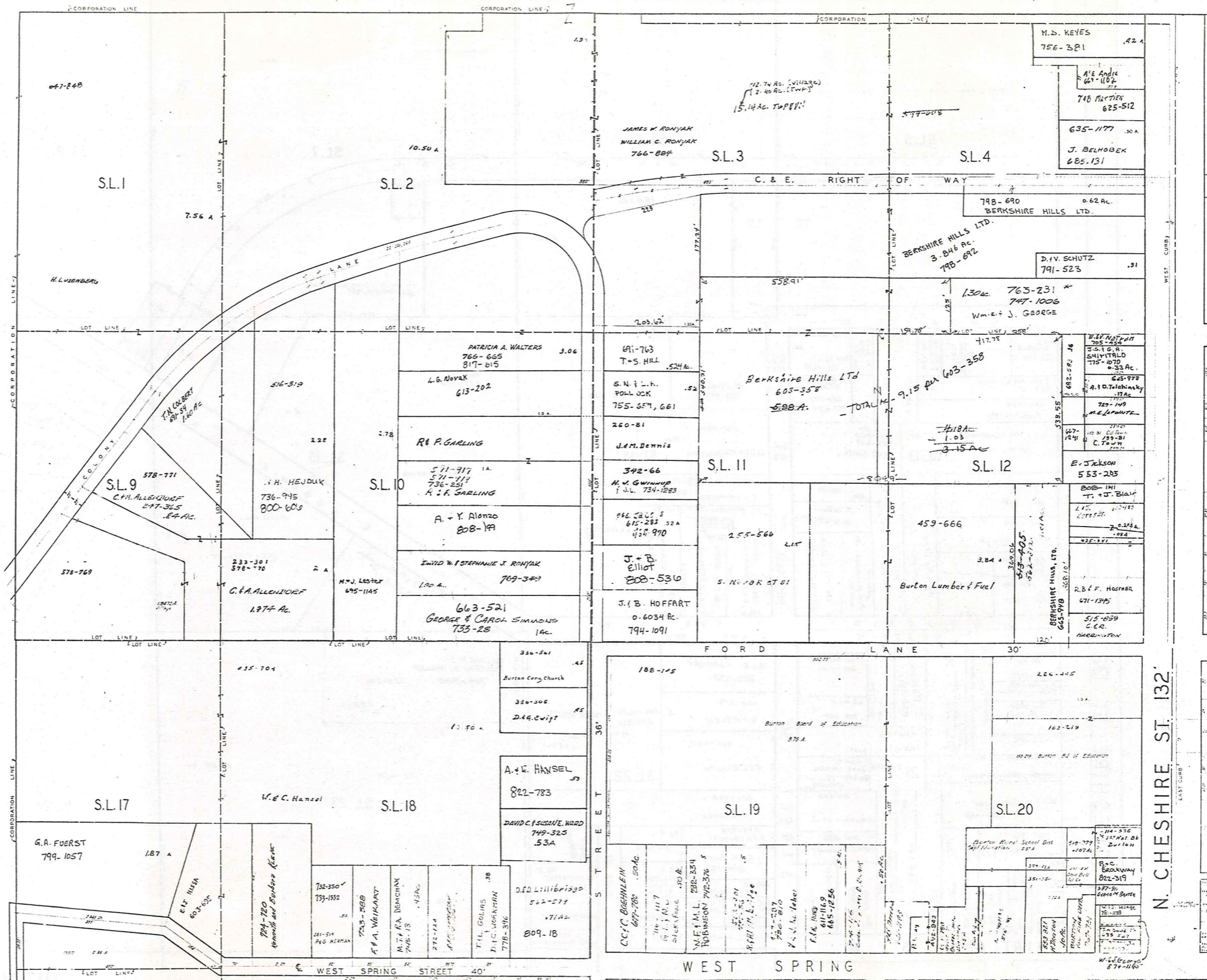

N. CHESHIRE ST. 132'

SCALE: 1" = 100'
 JAN. 1, 1984
 RELATIVE REPRESENTATION

1. J. VINECOURT 786-283, 562-515
 2. W. R. Regie 582-278
 3. W. R. Regie 355-299
 4. W. R. Regie Temp. Co. 316-157
 5. H. S. H. 771-1155, 1257
 6. M. S. L. H. 352-271

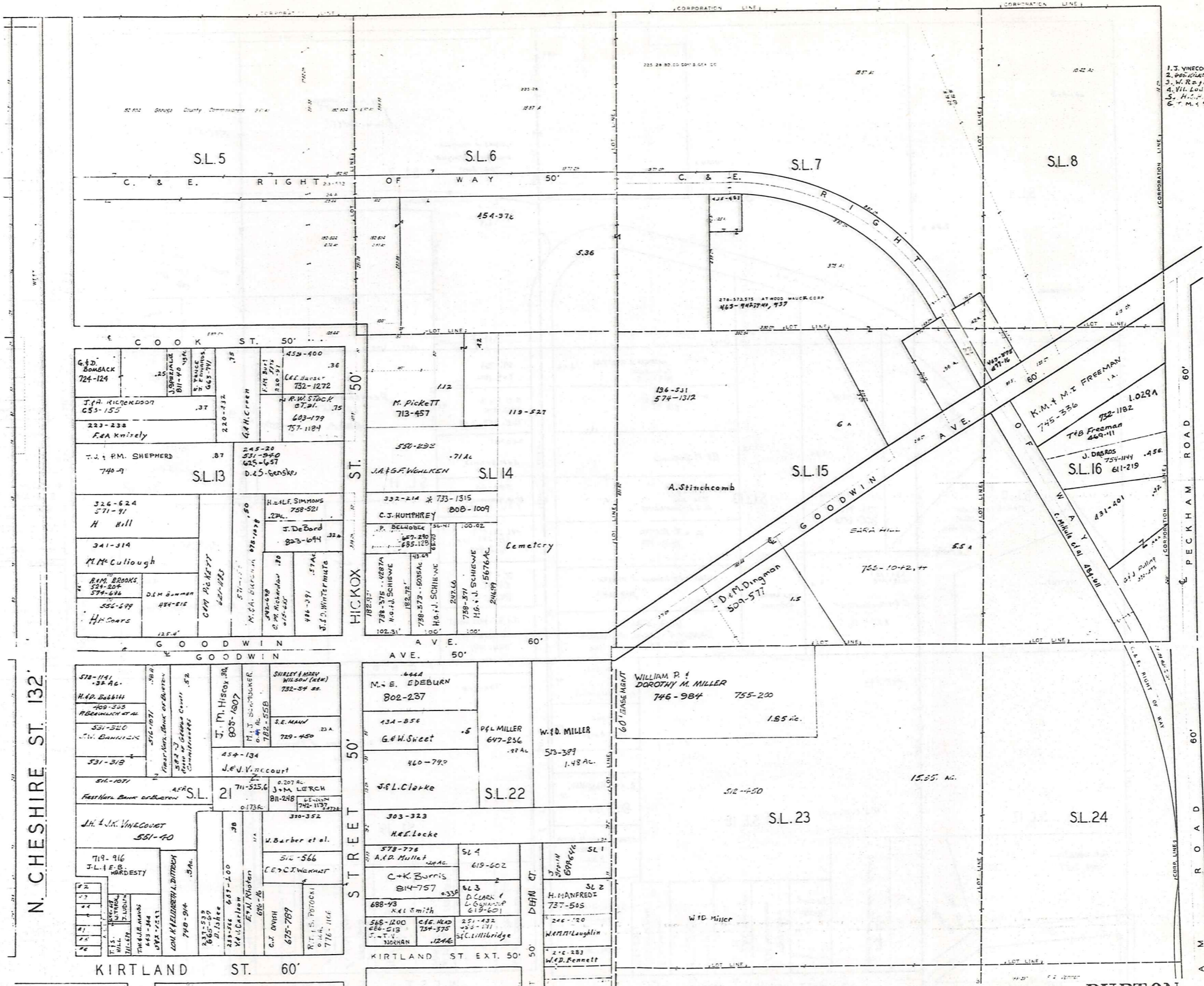

JAN. 1, 1989

RELATIVE REPRESENTATION

BURTON VILLAGE
 PAGE 2

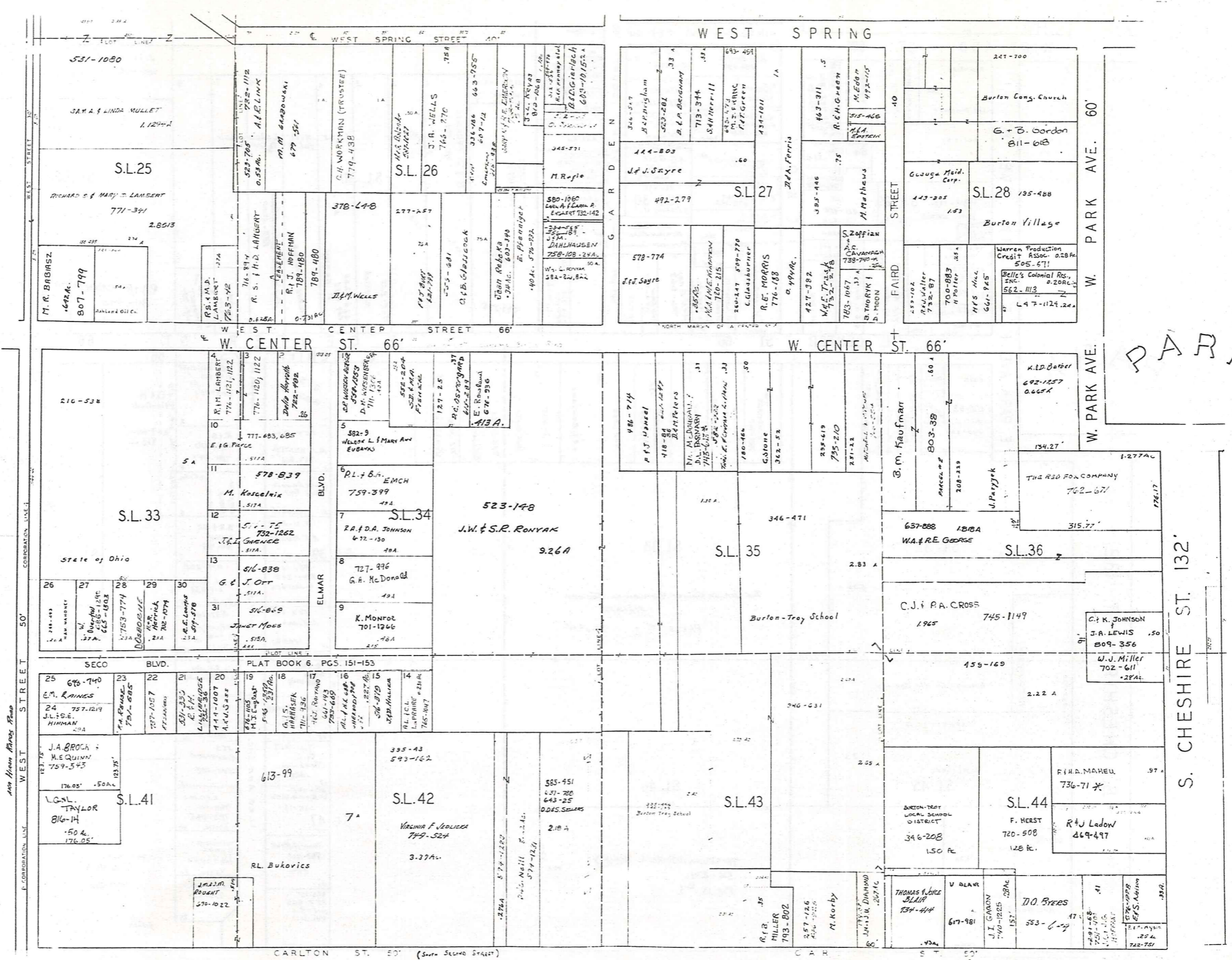

PARK

S. CHESHIRE ST. 132'

W. PARK AVE. 60'



SCALE 1" = 40'

JAN. 1, 1939

RELATIVE REPRESENTATION

BURTON VILLAGE
PAGE 3

PARK

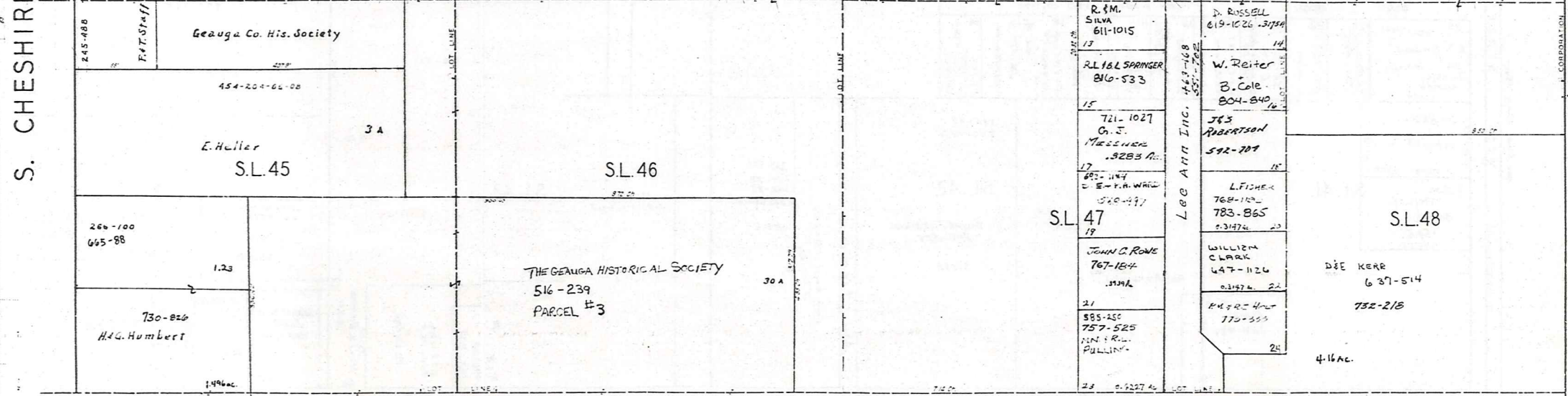
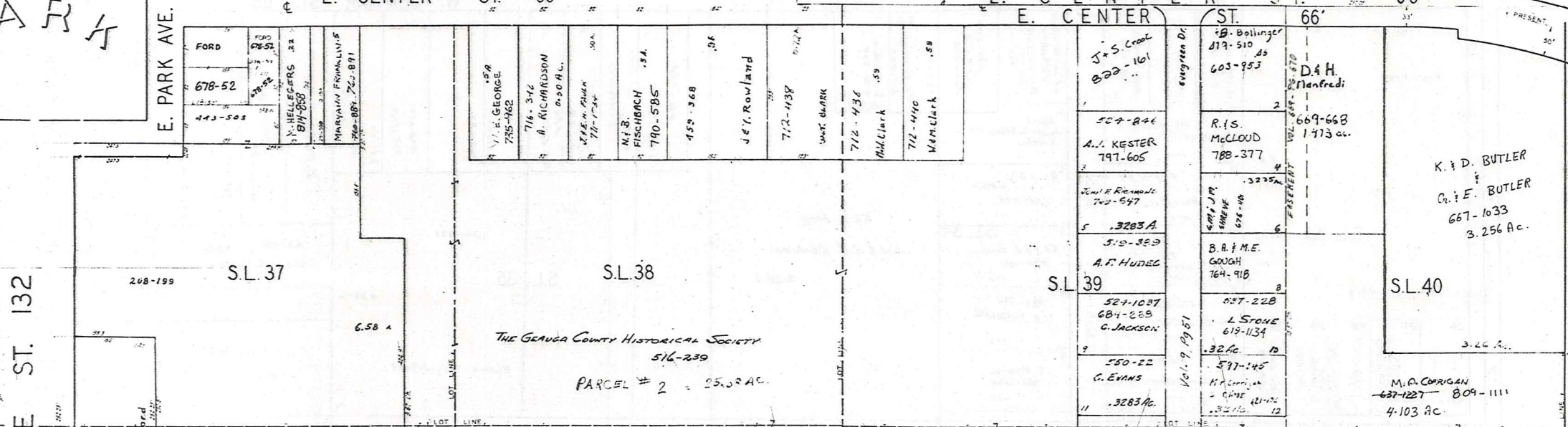
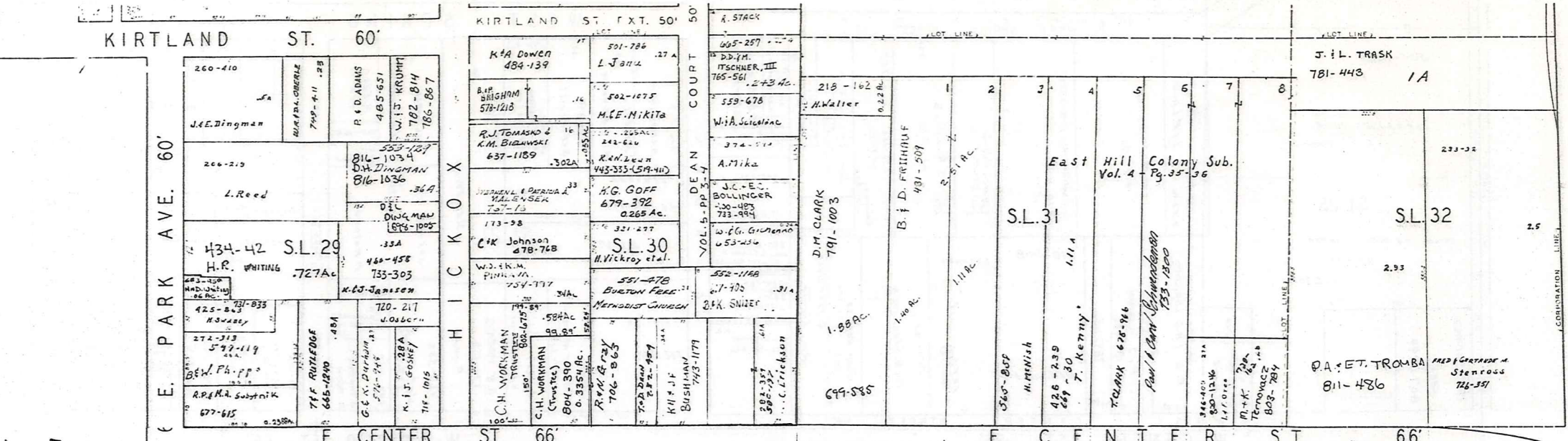

BURTON VILLAGE
PAGE 4

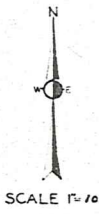
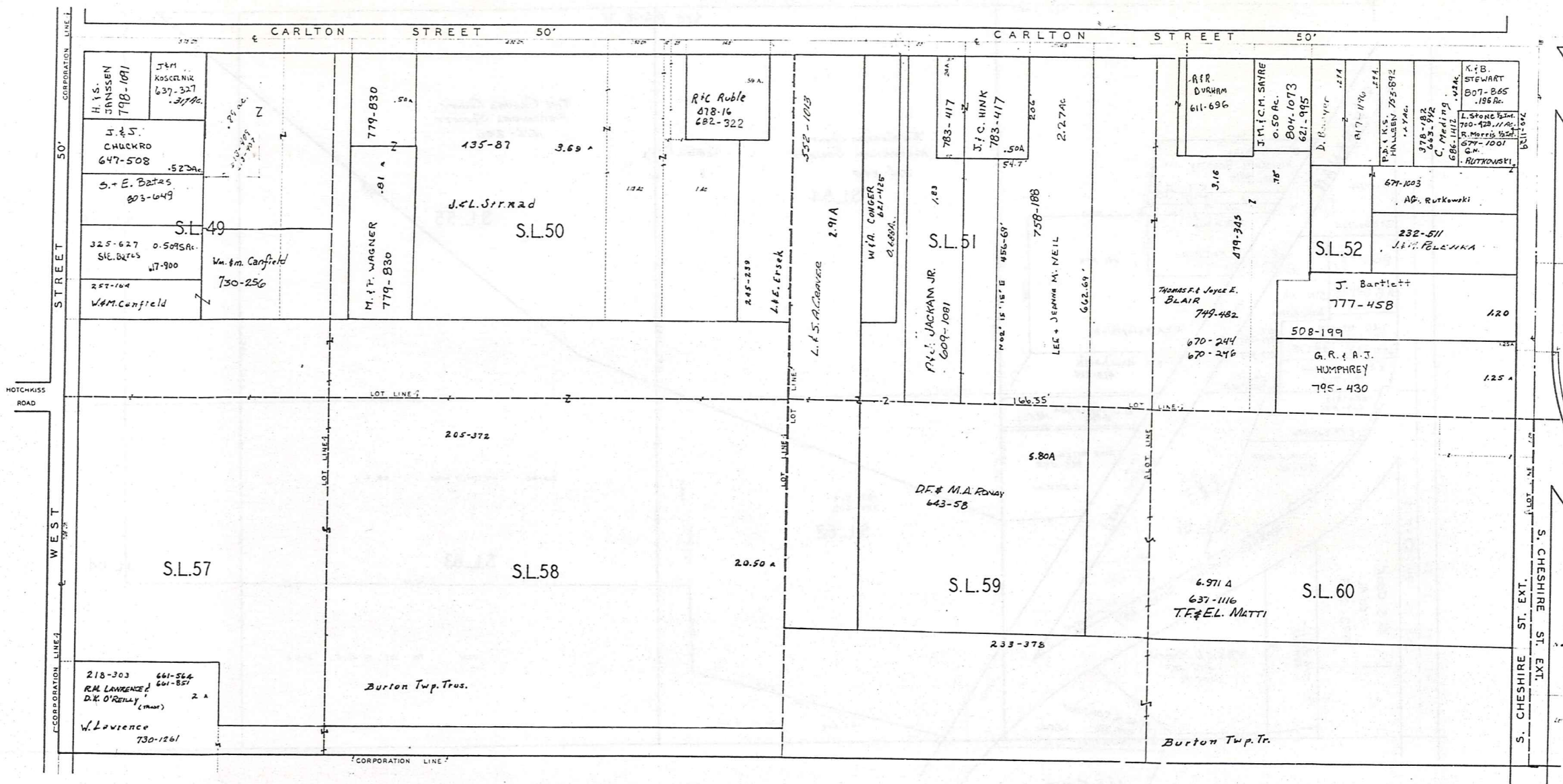

SCALE 1"=100'

JAN. 1, 1989

RELATIVE REPRESENTATION

€ KINSMAN ROAD 66'

D.S. LITTLE &
E.R. BOGIELSKI
738-16
2 Ac.

W. & R. JACKSON
480-500
0.33 Ac.

D.S. LITTLE &
E.R. BOGIELSKI
738-224

R. O. RZESZOTARSKI
742-440
1.67 Ac.

J. & D. BAUMGARTNER
763-158
0.87 Ac.

D. & K. NIMIETZ
633-915
0.864 Ac.

D. DALE WORKMAN (TRUSTEE)
778-1101
1.212 Ac.

1.52 Ac.
E. CHITTLE
778-1126

556-341
E. CHITTLE
778-1126
0.78

B. SMERGLIA
782-427
1.571 Ac.

R. & N. FARRAW
756-1154
0.51 Ac.

E. CHITTLE
479-306
778-1123
9.31 Ac.

T. & N. HERRICK
0.75 Ac.
663-139

D. & M. MARTIN
589-669
0.67A

€ HOTCHKISS ROAD 60'

44

€ BIGELOW (MILL) ROAD

€ HOTCHKISS ROAD

50' ROAD RAPIDS



SCALE 1"=100'

JAN. 1, 1989

RELATIVE REPRESENTATION

BURTON
VILLAGE
PAGE 7

Explanation and Use Sheet for Geauga County, Ohio

SAMPLE (PARTIAL) COUNTY INDEX MAP

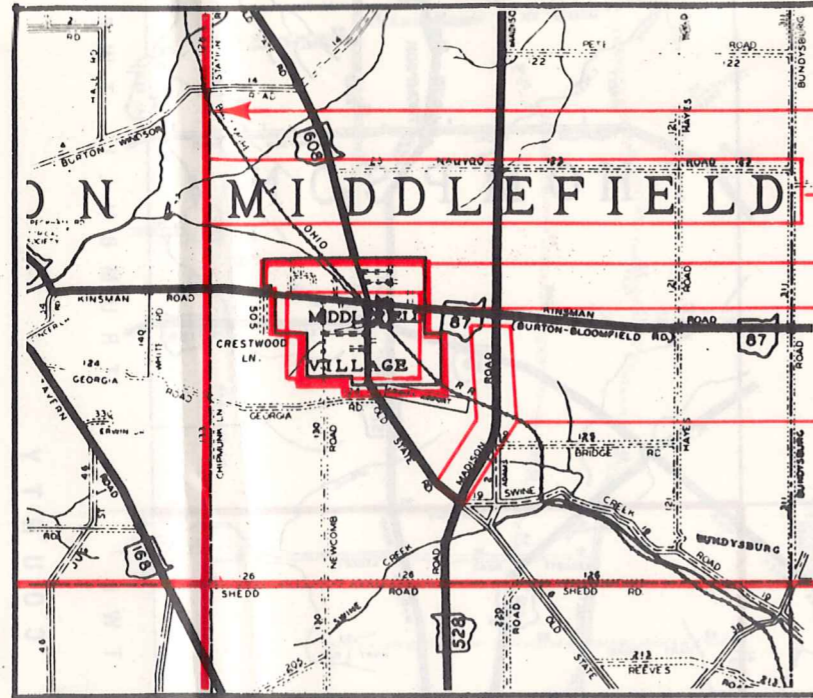

- Township Boundary
- Township Name
- Village Boundary
- Village Name
- Tract Lot Number
- Street Name
- Acreage
- Deed Book & Page
- Owners Name
- Denotes Continous Ownership

SAMPLE (PARTIAL) MAP PAGE

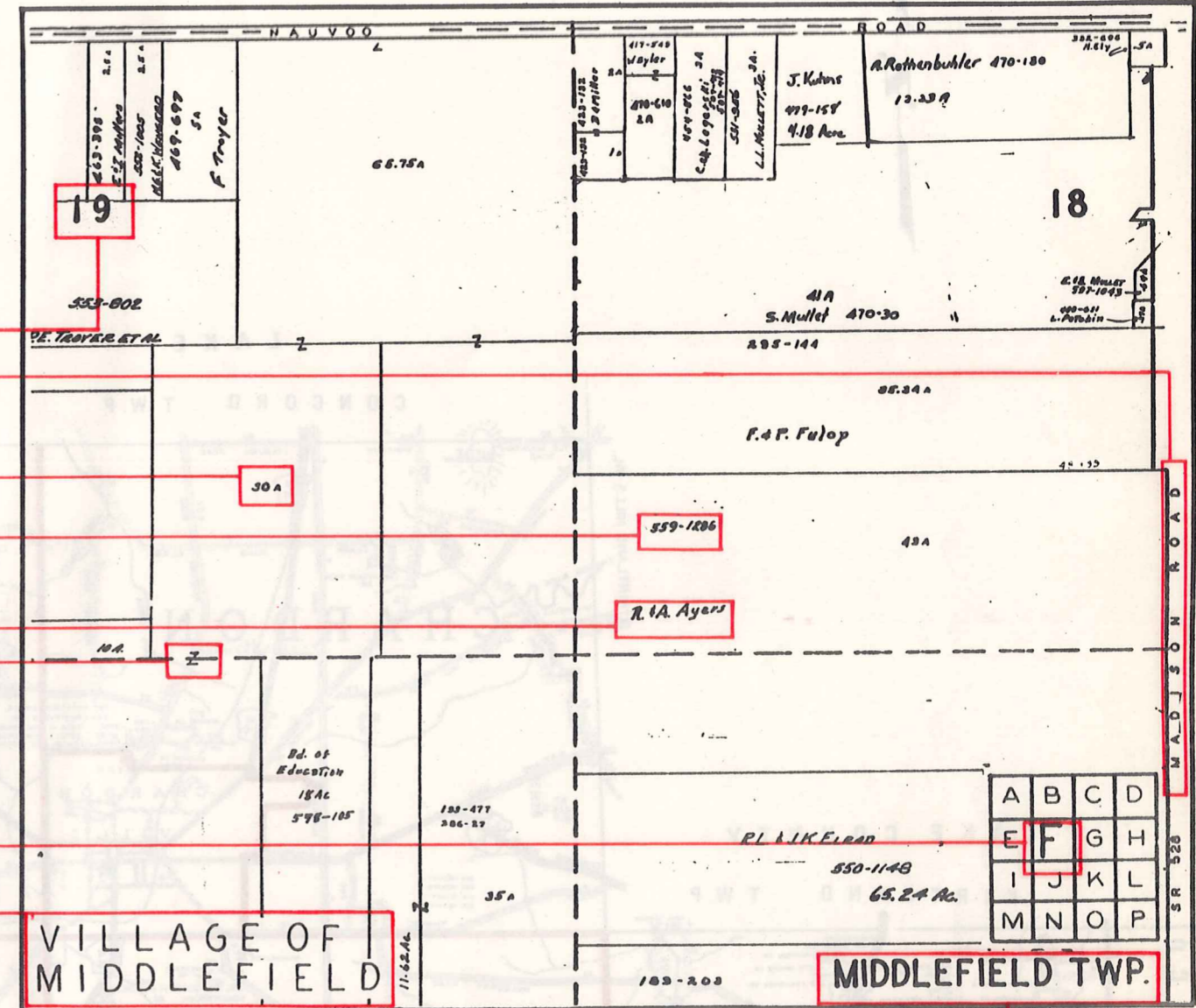

- Map Page Number
- Village Name
- Village Boundary
- Township Name

SAMPLE (PARTIAL) MUNICIPALITY INDEX MAP

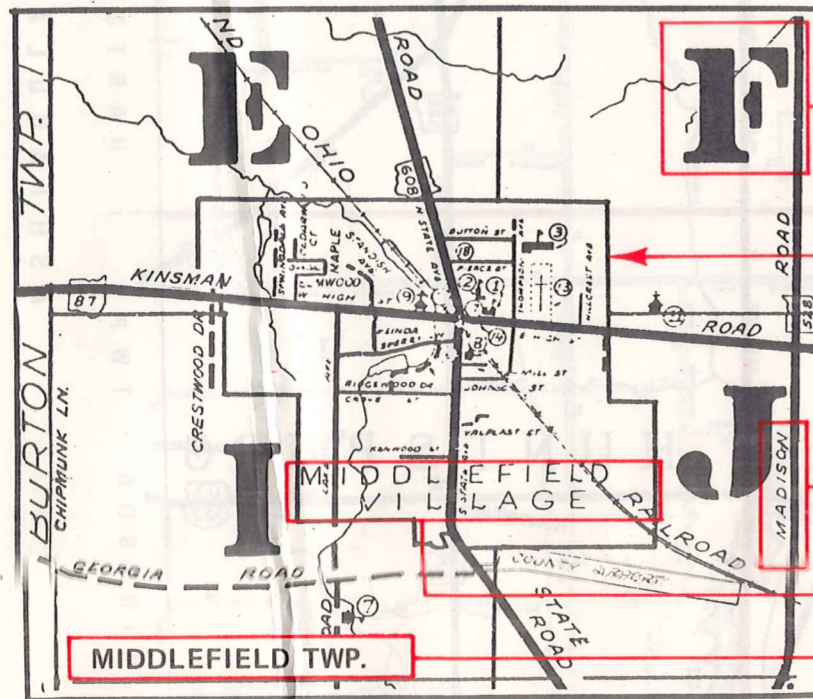

- Street Name
- Village Name
- Township Name

USE OF THE MAP VOLUME

1. LOCATE THE GENERAL AREA OF INTEREST ON THE COUNTY INDEX MAP, ATLAS PAGE 'B', AND NOTE THE MUNICIPALITY NAME (TOWNSHIP OR VILLAGE).
2. REFER TO THE TABLE OF CONTENTS, ATLAS PAGE 'C', AND NOTE THE BEGINNING ATLAS PAGE NUMBER FOR THE MUNICIPALITY OF INTEREST.
3. TURN TO THE PAGE INDICATED. ON THIS PAGE WILL APPEAR AN INDEX MAP FOR THAT MUNICIPALITY.
4. LOCATE THE GENERAL AREA OF INTEREST AND NOTE THE MAP PAGE NUMBER. THIS MAY BE EITHER A LETTER OR A NUMBER.
5. MAP PAGES ARE IN ALPHABETICAL (OR NUMERICAL) SEQUENCE FOLLOWING THE MUNICIPALITY INDEX MAP. FOLLOW SEQUENCE TO THE MAP PAGE INDICATED.
6. LOCATE SPECIFIC PARCEL OF INTEREST AND NOTE THE DESIRED INFORMATION.

NOTE: ON SOME MAPS YOU MAY BE REFERRED TO A DETAIL SHEET SHOWING AN ENLARGEMENT OF THE AREA. THESE MAPS ARE FOUND AT THE END OF THE REGULAR MAP PAGES IN EACH MUNICIPALITY IN EITHER ALPHABETICAL OR NUMERICAL SEQUENCE.

NOTE: CHARDON VILLAGE HAS TITLE SHEETS. TO LOCATE OWNERS NAME, NOTE THE PARCEL NUMBER, REFER TO THE TITLE PAGE FOLLOWING THE MAP OF INTEREST, FOLLOW NUMERICAL SEQUENCE TO THE PARCEL NUMBER OF INTEREST AND NOTE THE DESIRED INFORMATION. IN ALL OTHER MUNICIPALITIES THE OWNERS NAME APPEARS ON THE MAP PAGE.

This book is the property of REAL ESTATE DATA, INC. and is distributed by REDI under a leasing arrangement requiring return to REDI upon termination of the lease. REDI reserves the right to reclaim this book if found in the possession of any firm or person where possession was obtained through any unauthorized source.